

Final #1

Software Version : 6.3.4.0700
Reprocess Number : joes-computer: 1843
Sample Name : Final #1
Instrument Name : PE HPLC
Rack/Vial : 0/2
Sample Amount : 0.505400
Cycle : 4

Date : 10/1/2020 9:33:25 AM
Data Acquisition Time : 10/1/2020 9:23:15 AM
Channel : A
Operator : manager
Dilution Factor : 50.000000

Result File : c:\1hplc\data\october_2020\10-1-2020\final#1_001.rst
Sequence File : C:\1HPLC\sequence\6A_Sample.seq

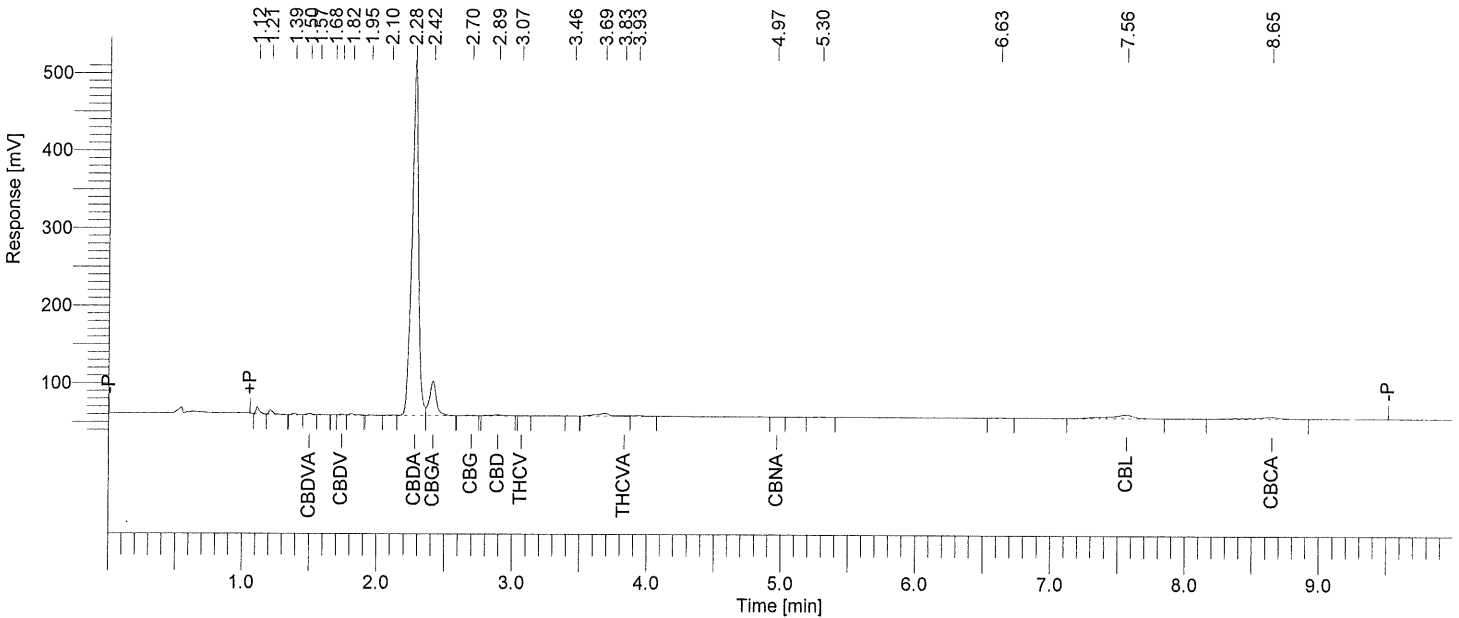

Cannabinoid Report

Peak #	Component Name	Time [min]	Area [uV*sec]	Raw Amount	mg/g	Mass %	Corrected Mass %
4	CBDVA	1.502	5225.89	0.1145	0.3366	0.0337	0.0337
7	CBDV	1.740	2751.08	0.1110	0.3263	0.0326	0.0326
11	CBDA	2.280	1538913.08	36.7098	107.9430	10.7943	9.4666
12	CBGA	2.416	156143.07	3.6282	10.6685	1.0669	1.0669
13	CBG	2.697	1380.08	0.0605	0.1779	0.0178	0.0178
14	CBD	2.895	6508.86	0.2784	0.8185	0.0819	0.0819
15	THCV	3.066	323.61	0.0161	0.0473	0.0047	0.0047
18	THCVA	3.832	2116.47	0.0512	0.1506	0.0151	0.0151
-	CBN	4.652	0.00	0.0000	0.0000	0.0000	-----
20	CBNA	4.970	161.22	0.0056	0.0164	0.0016	0.0016
-	D9-THC	6.091	0.00	0.0000	0.0000	0.0000	-----
-	D8-THC	6.429	0.00	0.0000	0.0000	0.0000	-----
23	CBL	7.564	58215.94	2.6061	7.6630	0.7663	0.7663
-	THCA	7.767	0.00	0.0000	0.0000	0.0000	-----
-	CBC	8.126	0.00	0.0000	0.0000	0.0000	-----
24	CBCA	8.649	34249.15	2.0040	5.8925	0.5893	0.5893
				134.0405		12.0764	

Software Version : 6.3.4.0700
 Reprocess Number : joes-computer: 1844
 Sample Name : Final #2
 Instrument Name : PE HPLC
 Rack/Vial : 0/3
 Sample Amount : 0.501300
 Cycle : 5

Date : 10/1/2020 9:44:16 AM
 Data Acquisition Time : 10/1/2020 9:34:09 AM
 Channel : A
 Operator : manager
 Dilution Factor : 50.000000

Result File : c:\1hplc\data\october_2020\10-1-2020\final#2_001.rst
 Sequence File : C:\1HPLC\sequence\6A_Sample.seq

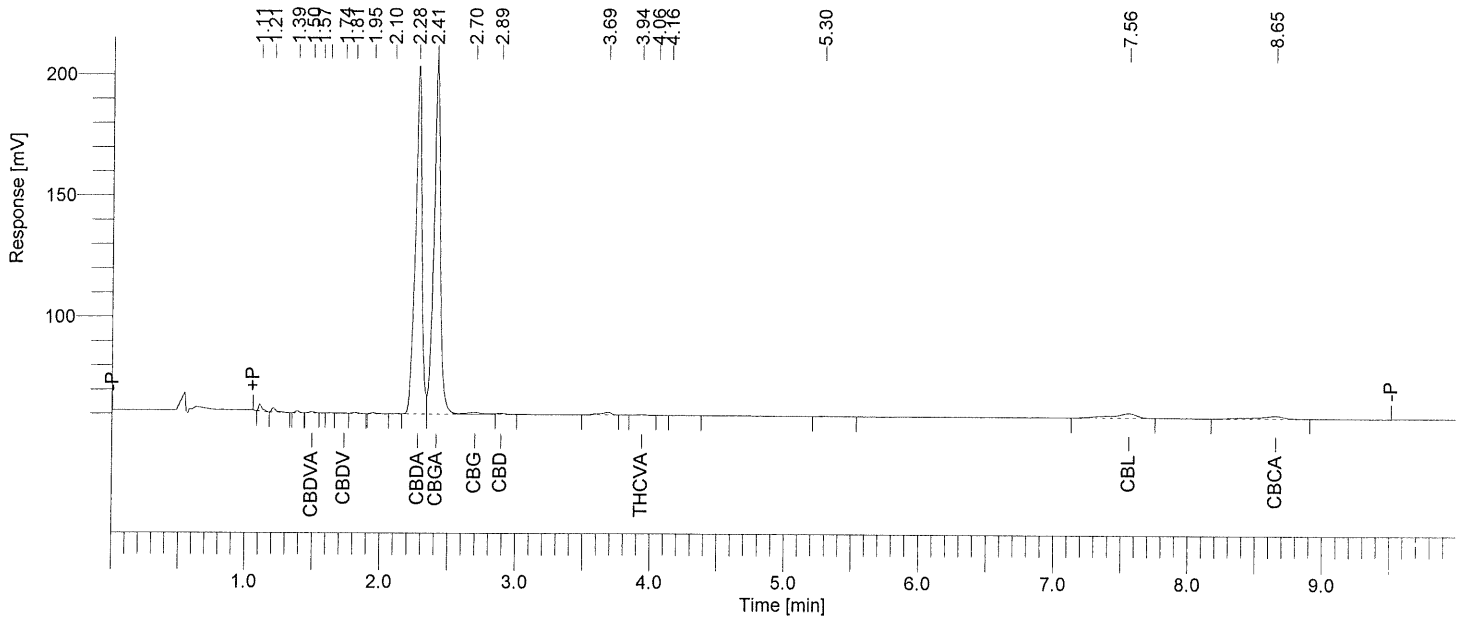

Cannabinoid Report

Peak #	Component Name	Time [min]	Area [uV*sec]	Raw Amount	mg/g	Mass %	Corrected Mass %
4	CBDVA	1.498	1319.84	0.0289	0.0867	0.0087	0.0087
7	CBDV	1.735	545.34	0.0220	0.0660	0.0066	0.0066
11	CBDA	2.279	480169.49	11.4541	34.3567	3.4357	3.0131
12	CBGA	2.413	493439.72	11.4658	34.3916	3.4392	3.4392
13	CBG	2.700	8141.09	0.3568	1.0702	0.1070	0.1070
14	CBD	2.891	2194.69	0.0939	0.2815	0.0282	0.0282
-	THCV	3.130	0.00	0.0000	0.0000	0.0000	-----
16	THCVA	3.936	1109.91	0.0269	0.0805	0.0081	0.0081
-	CBN	4.652	0.00	0.0000	0.0000	0.0000	-----
-	CBNA	5.090	0.00	0.0000	0.0000	0.0000	-----
-	D9-THC	6.091	0.00	0.0000	0.0000	0.0000	-----
-	D8-THC	6.429	0.00	0.0000	0.0000	0.0000	-----
20	CBL	7.560	25437.81	1.1387	3.4156	0.3416	0.3416
-	THCA	7.767	0.00	0.0000	0.0000	0.0000	-----
-	CBC	8.126	0.00	0.0000	0.0000	0.0000	-----
21	CBCA	8.653	17501.63	1.0240	3.0716	0.3072	0.3072
					76.8205		7.2595

Software Version : 6.3.4.0700
 Reprocess Number : joes-computer: 1845
 Sample Name : Final #3
 Instrument Name : PE HPLC
 Rack/Vial : 0/4
 Sample Amount : 0.509700
 Cycle : 6

Date : 10/1/2020 9:55:14 AM
 Data Acquisition Time : 10/1/2020 9:45:06 AM
 Channel : A
 Operator : manager
 Dilution Factor : 50.000000

Result File : c:\1hplc\data\october_2020\10-1-2020\final#3_001.rst
 Sequence File : C:\1HPLC\sequence\6A_Sample.seq

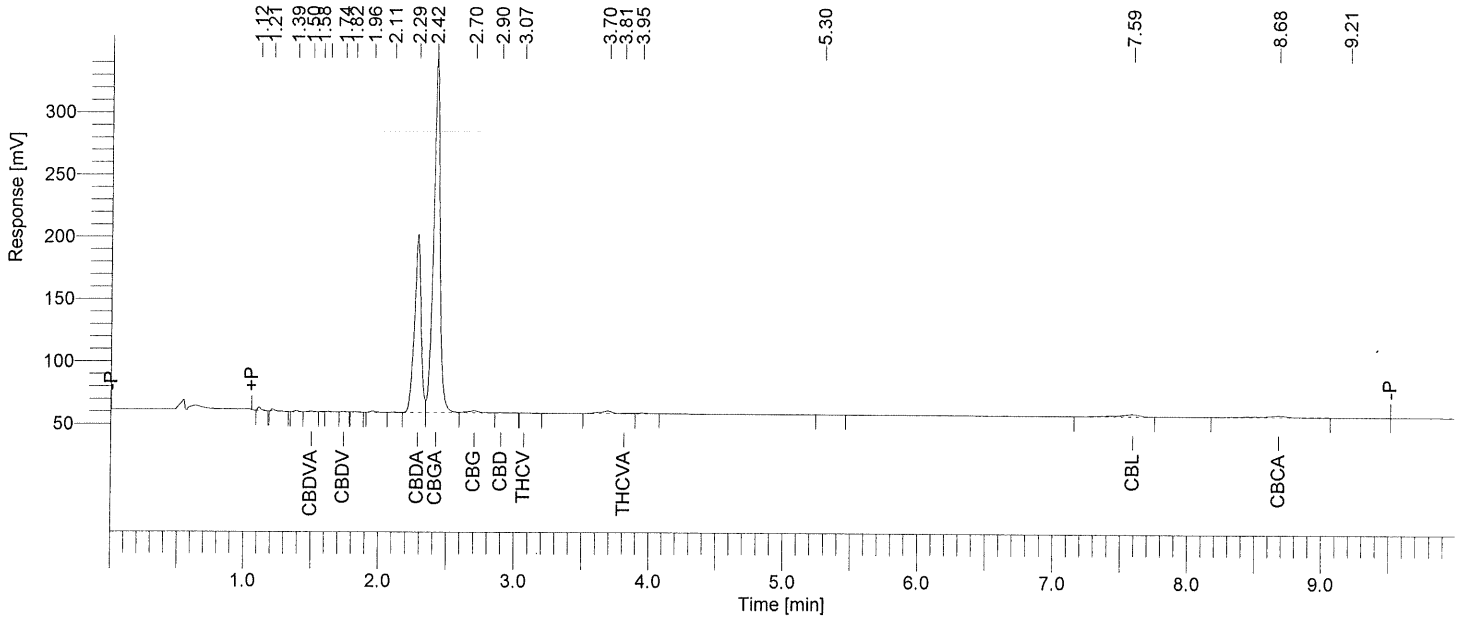

Cannabinoid Report

Peak #	Component Name	Time [min]	Area [uV*sec]	Raw Amount	mg/g	Mass %	Corrected Mass %
4	CBDVA	1.502	1705.58	0.0374	0.1092	0.0109	0.0109
7	CBDV	1.742	1235.89	0.0498	0.1457	0.0146	0.0146
11	CBDA	2.286	479548.46	11.4393	33.4404	3.3440	2.9327
12	CBGA	2.421	948202.87	22.0329	64.4084	6.4408	6.4408
13	CBG	2.704	11912.97	0.5221	1.5263	0.1526	0.1526
14	CBD	2.902	2204.40	0.0943	0.2756	0.0276	0.0276
15	THCV	3.072	715.73	0.0356	0.1040	0.0104	0.0104
17	THCVA	3.814	1576.43	0.0381	0.1115	0.0111	0.0111
-	CBN	4.652	0.00	0.0000	0.0000	0.0000	-----
-	CBNA	5.090	0.00	0.0000	0.0000	0.0000	-----
-	D9-THC	6.091	0.00	0.0000	0.0000	0.0000	-----
-	D8-THC	6.429	0.00	0.0000	0.0000	0.0000	-----
20	CBL	7.594	25692.92	1.1502	3.3622	0.3362	0.3362
-	THCA	7.767	0.00	0.0000	0.0000	0.0000	-----
-	CBC	8.126	0.00	0.0000	0.0000	0.0000	-----
21	CBCA	8.682	22969.97	1.3440	3.9289	0.3929	0.3929
					107.4123		10.3299

Software Version : 6.3.4.0700
 Reprocess Number : joes-computer: 1846
 Sample Name : Final #4
 Instrument Name : PE HPLC
 Rack/Vial : 0/5
 Sample Amount : 0.507600
 Cycle : 7

Date : 10/1/2020 10:06:14 AM
 Data Acquisition Time : 10/1/2020 9:56:04 AM
 Channel : A
 Operator : manager
 Dilution Factor : 50.000000

Result File : c:\1hplc\data\october_2020\10-1-2020\final#4_001.rst
 Sequence File : C:\1HPLC\sequence\6A_Sample.seq

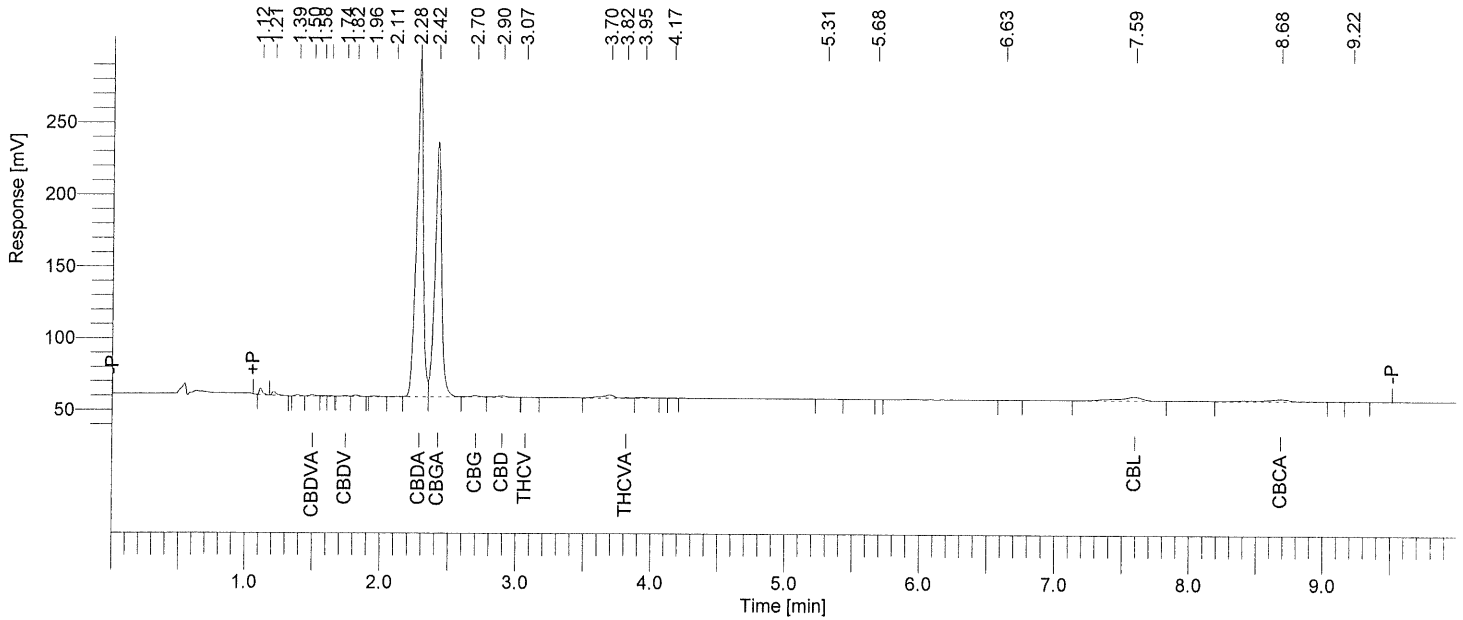

Cannabinoid Report

Peak #	Component Name	Time [min]	Area [uV*sec]	Raw Amount	mg/g	Mass %	Corrected Mass %
4	CBDVA	1.503	2683.33	0.0588	0.1768	0.0177	0.0177
7	CBDV	1.744	1515.30	0.0611	0.1839	0.0184	0.0184
11	CBDA	2.285	790361.97	18.8536	56.7167	5.6717	4.9741
12	CBGA	2.421	603492.96	14.0230	42.1851	4.2185	4.2185
13	CBG	2.701	5964.00	0.2614	0.7863	0.0786	0.0786
14	CBD	2.897	5801.53	0.2481	0.7464	0.0746	0.0746
15	THCV	3.069	451.17	0.0224	0.0675	0.0067	0.0067
17	THCVA	3.816	1241.01	0.0300	0.0903	0.0090	0.0090
-	CBN	4.652	0.00	0.0000	0.0000	0.0000	-----
-	CBNA	5.090	0.00	0.0000	0.0000	0.0000	-----
-	D9-THC	6.091	0.00	0.0000	0.0000	0.0000	-----
-	D8-THC	6.429	0.00	0.0000	0.0000	0.0000	-----
23	CBL	7.595	36016.03	1.6123	4.8502	0.4850	0.4850
-	THCA	7.767	0.00	0.0000	0.0000	0.0000	-----
-	CBC	8.126	0.00	0.0000	0.0000	0.0000	-----
24	CBCA	8.684	23460.11	1.3727	4.1294	0.4129	0.4129
					109.9326		10.2956

Software Version : 6.3.4.0700
 Reprocess Number : joes-computer: 1847
 Sample Name : Goliath 3
 Instrument Name : PE HPLC
 Rack/Vial : 0/6
 Sample Amount : 0.508200
 Cycle : 8

Date : 10/1/2020 10:17:10 AM
 Data Acquisition Time : 10/1/2020 10:07:02 AM
 Channel : A
 Operator : manager
 Dilution Factor : 50.000000

Result File : c:\1hplc\data\october_2020\10-1-2020\goliath3_001.rst
 Sequence File : C:\1HPLC\sequence\6A_Sample.seq

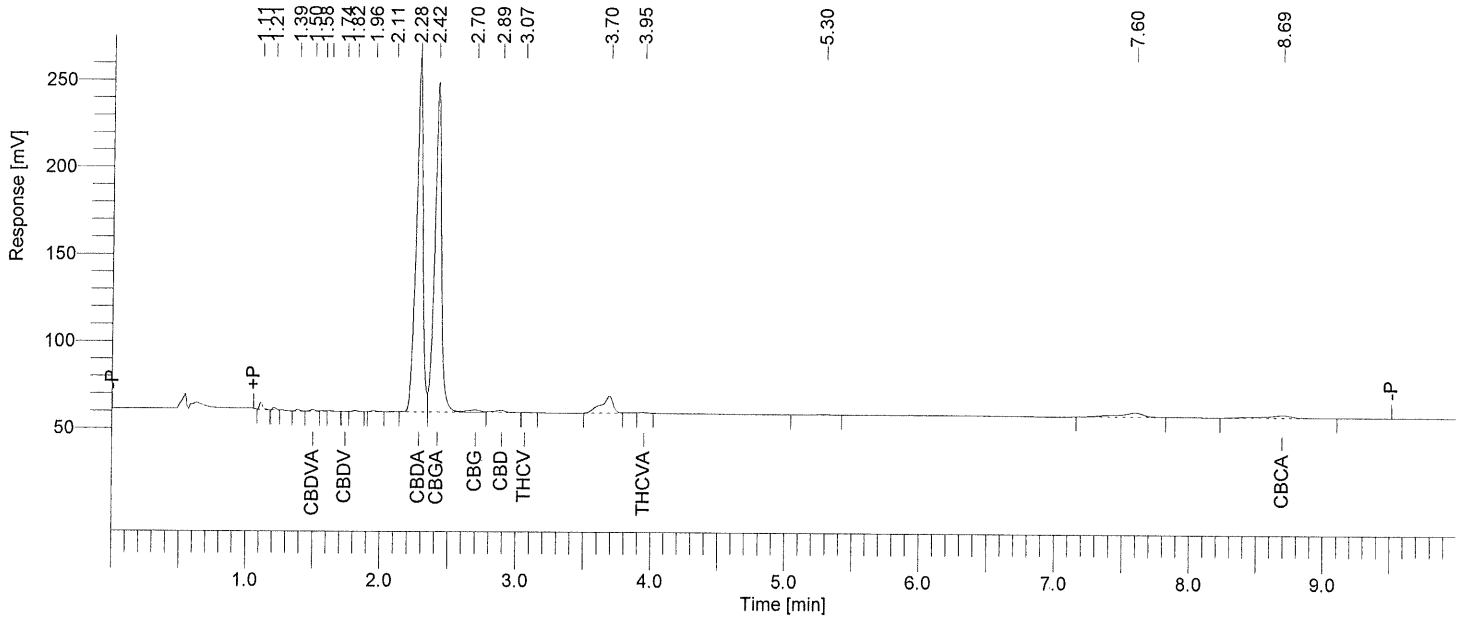

Cannabinoid Report

Peak #	Component Name	Time [min]	Area [uV*sec]	Raw Amount	mg/g	Mass %	Corrected Mass %
4	CBDVA	1.502	2642.30	0.0579	0.1705	0.0171	0.0171
7	CBDV	1.742	259.74	0.0105	0.0309	0.0031	0.0031
11	CBDA	2.284	688664.56	16.4276	48.4069	4.8407	4.2453
12	CBGA	2.420	647803.33	15.0526	44.3553	4.4355	4.4355
13	CBG	2.701	10396.93	0.4557	1.3427	0.1343	0.1343
14	CBD	2.895	7214.82	0.3086	0.9092	0.0909	0.0909
15	THCV	3.066	398.02	0.0198	0.0583	0.0058	0.0058
17	THCVA	3.950	1576.13	0.0381	0.1124	0.0112	0.0112
-	CBN	4.652	0.00	0.0000	0.0000	0.0000	-----
-	CBNA	5.090	0.00	0.0000	0.0000	0.0000	-----
-	D9-THC	6.091	0.00	0.0000	0.0000	0.0000	-----
-	D8-THC	6.429	0.00	0.0000	0.0000	0.0000	-----
-	CBL	7.410	0.00	0.0000	0.0000	0.0000	-----
-	THCA	7.767	0.00	0.0000	0.0000	0.0000	-----
-	CBC	8.126	0.00	0.0000	0.0000	0.0000	-----
20	CBCA	8.693	24155.76	1.4134	4.1648	0.4165	0.4165
					99.5509		9.3597

Software Version : 6.3.4.0700
 Reprocess Number : joes-computer: 1848
 Sample Name : Goliath 4
 Instrument Name : PE HPLC
 Rack/Vial : 0/7
 Sample Amount : 0.502000
 Cycle : 9

Date : 10/1/2020 10:28:15 AM
 Data Acquisition Time : 10/1/2020 10:18:04 AM
 Channel : A
 Operator : manager
 Dilution Factor : 50.000000

Result File : c:\1hplc\data\october_2020\10-1-2020\goliath4_001.rst
 Sequence File : C:\1HPLC\sequence\6A_Sample.seq

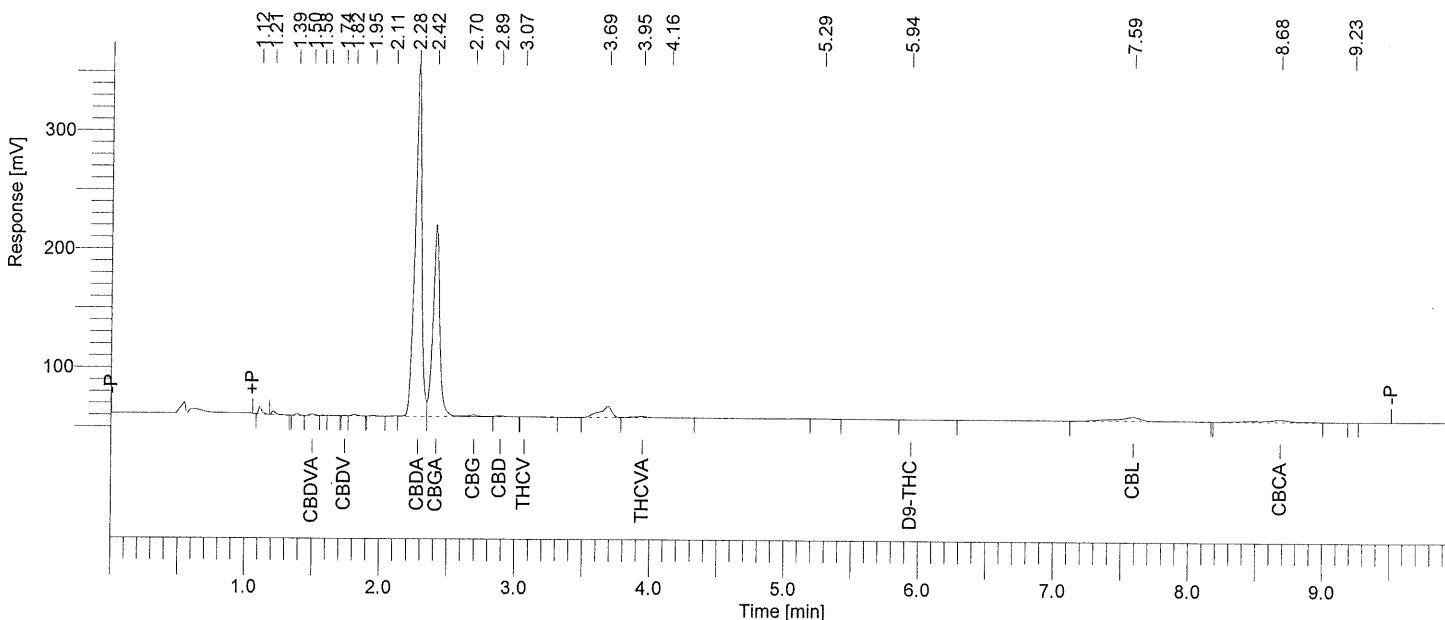

Cannabinoid Report

Peak #	Component Name	Time [min]	Area [uV*sec]	Raw Amount	mg/g	Mass %	Corrected Mass %
4	CBDVA	1.502	3534.00	0.0774	0.2333	0.0233	0.0233
7	CBDV	1.742	408.45	0.0165	0.0496	0.0050	0.0050
11	CBDA	2.281	1003680.48	23.9421	72.1531	7.2153	6.3278
12	CBGA	2.418	553938.45	12.8716	38.7903	3.8790	3.8790
13	CBG	2.696	10655.58	0.4670	1.4074	0.1407	0.1407
14	CBD	2.891	3553.28	0.1520	0.4580	0.0458	0.0458
15	THCV	3.070	1001.25	0.0498	0.1500	0.0150	0.0150
17	THCVA	3.946	8703.46	0.2106	0.6346	0.0635	0.0635
-	CBN	4.652	0.00	0.0000	0.0000	0.0000	-----
-	CBNA	5.090	0.00	0.0000	0.0000	0.0000	-----
20	D9-THC	5.943	1158.92	0.0559	0.1684	0.0168	0.0168
-	D8-THC	6.429	0.00	0.0000	0.0000	0.0000	-----
21	CBL	7.591	50005.17	2.2385	6.7461	0.6746	0.6746
-	THCA	7.767	0.00	0.0000	0.0000	0.0000	-----
-	CBC	8.126	0.00	0.0000	0.0000	0.0000	-----
22	CBCA	8.683	28613.10	1.6742	5.0454	0.5045	0.5045
				125.8362			11.6961